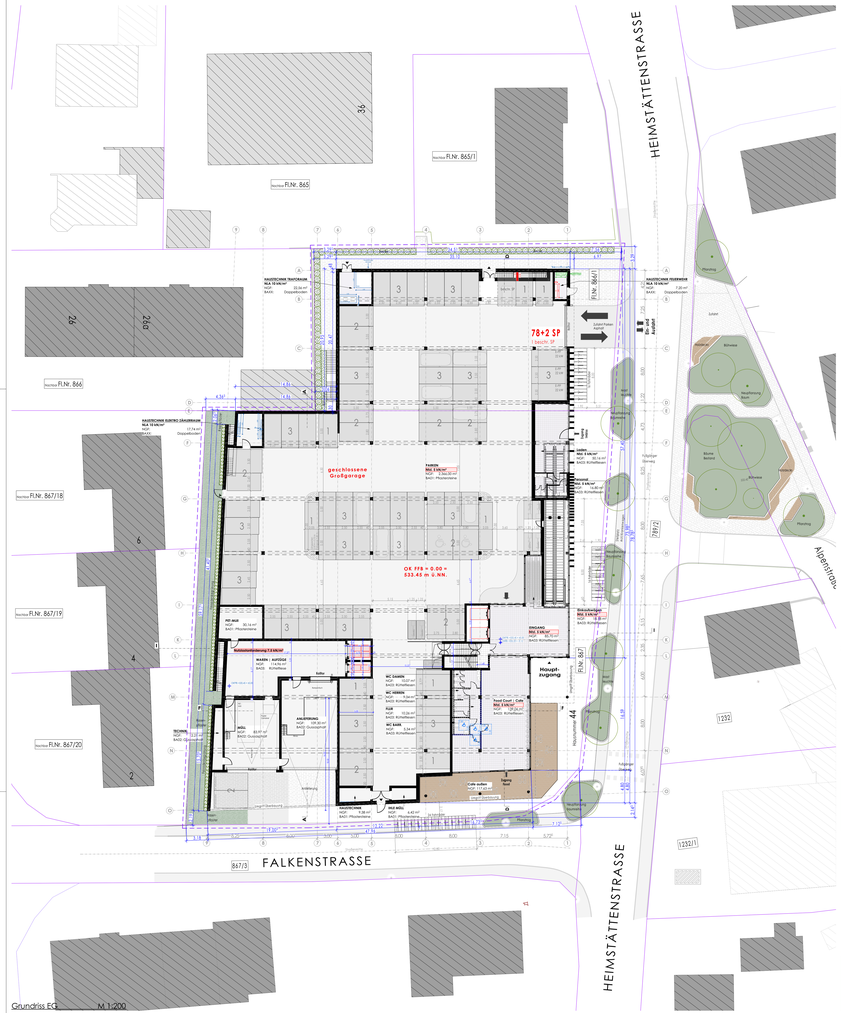

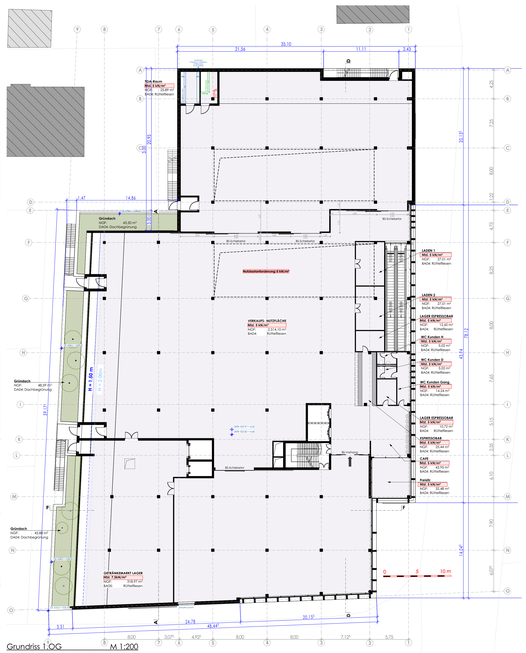

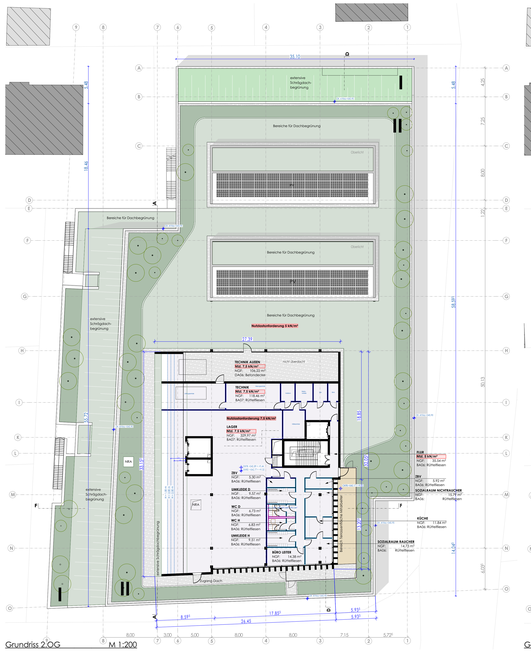

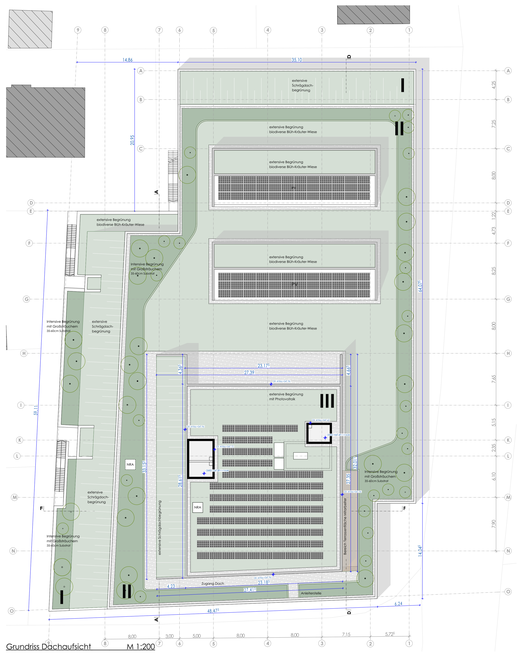

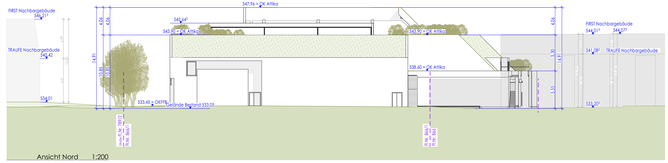

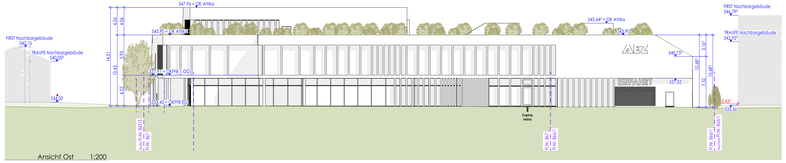

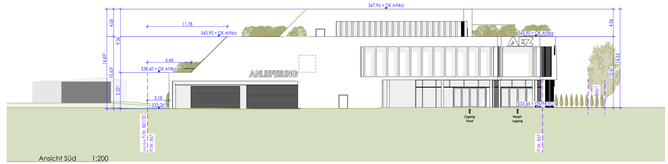

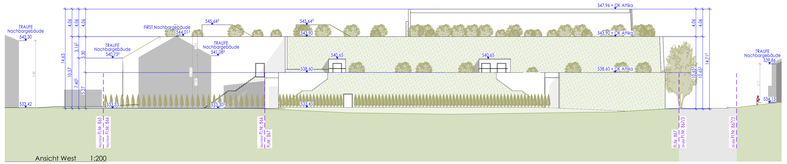

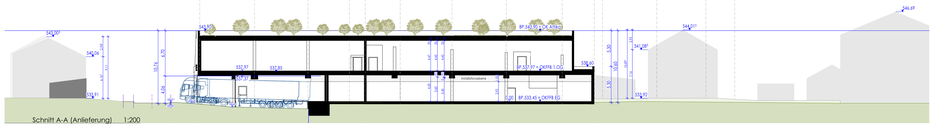

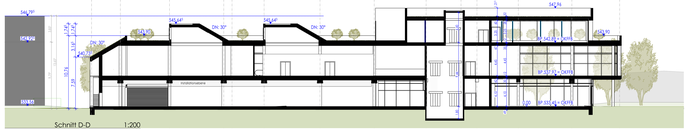

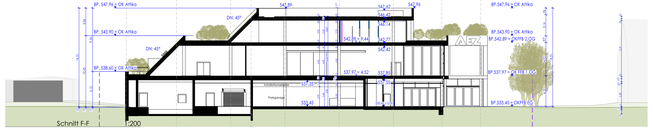

Fertigung 1 2 3

Vorhaben- und Erschließungsplan

Projekt
AEZ Heimstättenstraße FFB
Heimstättenstraße 44,
Fürstenfeldbruck
Fl.Nr. 866/1 + 867

Bauherr
AIV Amper Immobilienverwaltungs GmbH
Kurt-Huber-Ring 12
82256 Fürstenfeldbruck

am Fuchsbogen 9
82256 Fürstenfeldbruck
fon 08141 | 53 47 5 - 50
fax 08141 | 53 47 5 - 45
email info@ads-ffb.de

Planungsphase
Vorhaben- und Erschließungsplan

Planbezeichnung
Gesamtplan

Gez.	Geg.	Maßstab	Datum
AJ	JS	1:200	15.01.2026